



American Concrete Industries

Rectangular Risers for Septic Tanks

Catalog Section: Residential.Risers

Layout Name: Catalog Vertical

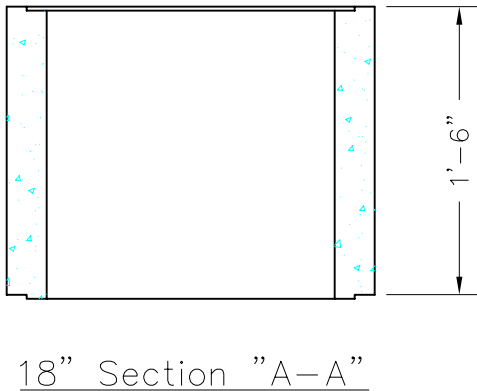
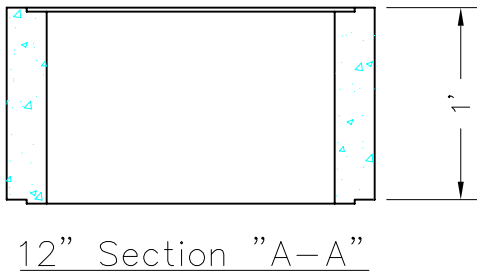
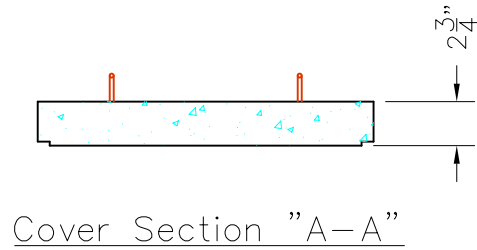
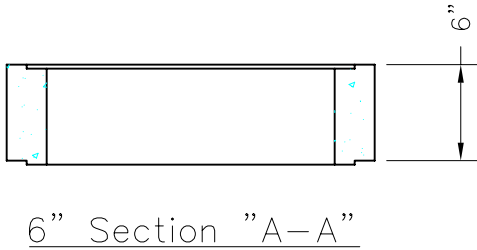
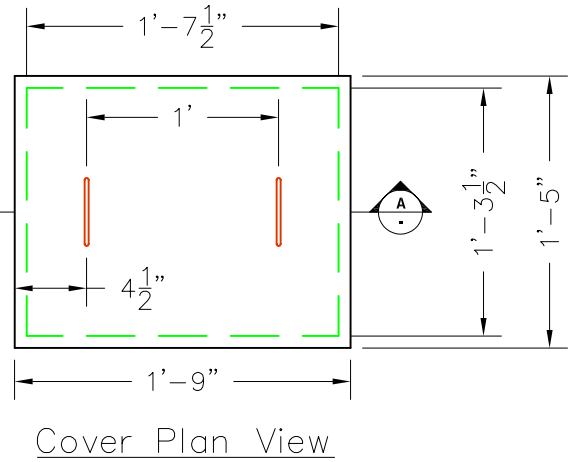
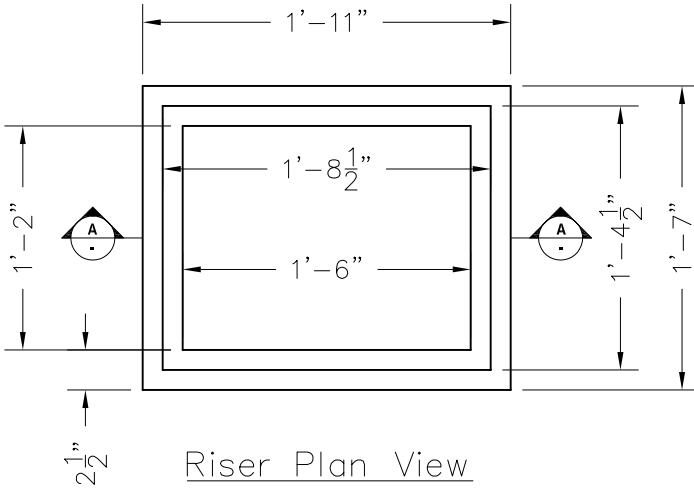

General Specifications

Concrete Specifications:
 4000 psi after 28 days
 4%-6% entrained air
 All reinforcing is grade 60

***PLEASE NOTE:**

Risers can be dangerous for children if brought to grade.

Rectangular Risers

Item #:	Pump Model	Weights in lbs.:
2930	6" Riser	105
2940	12" Riser	210
2944	18" Riser	314
N/A	24" Riser	N/A
2959	Riser Cover	108