



# American Concrete Industries

Round Risers for Septic Tanks

Catalog Section: Residential.risers

Layout Name: Catalog Vertical

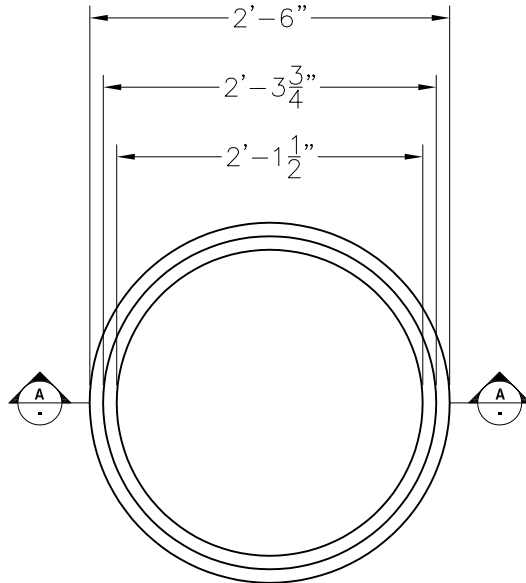

Plan View

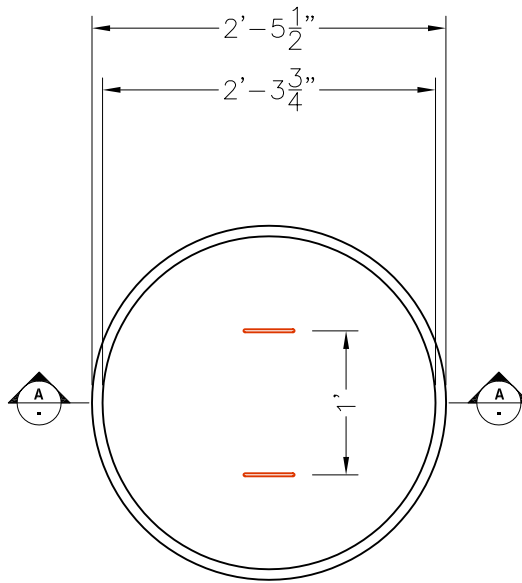

Cover Plan View

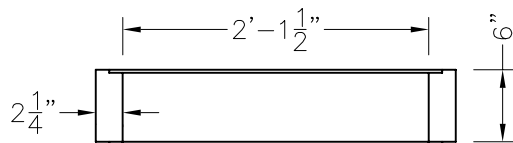

6" Section "A-A"

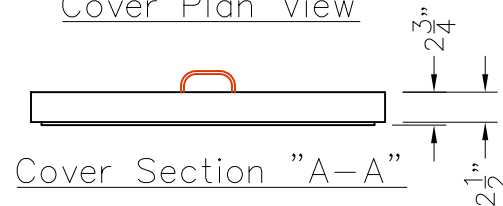

Cover Section "A-A"



12" Section "A-A"

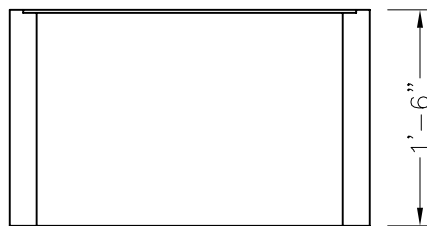

18" Section "A-A"

## General Specifications

Concrete Specifications:  
 4000 psi after 28 days  
 4%-6% entrained air  
 All reinforcing is grade 60

**\*PLEASE NOTE:\***  
 Risers can be dangerous for children if brought to grade.

## Round Risers

Item #:	Pump Model	Weights in lbs.:
2963	6" Riser	149
2997	12" Riser	298
2982	18" Riser	446
N/A	24" Riser	N/A
2978	Riser Cover	108