



American Concrete Industries

1000 GALLON REGULAR SEPTIC TANK

ACI CATALOG 2014 / 1000 GALLON TANKS

RESIDENTIAL TANKS

ITEM# 2039P

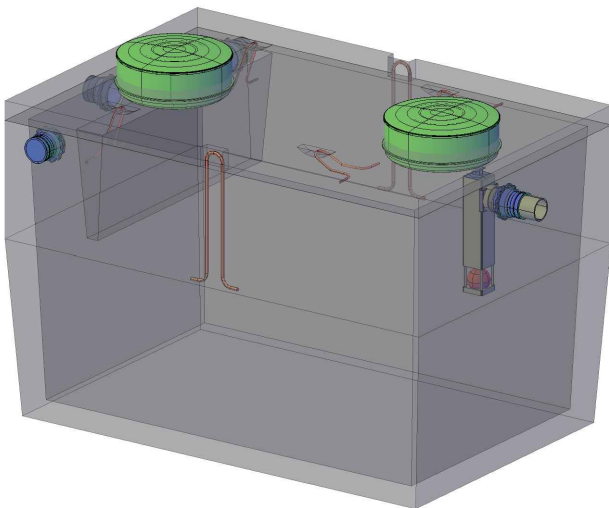
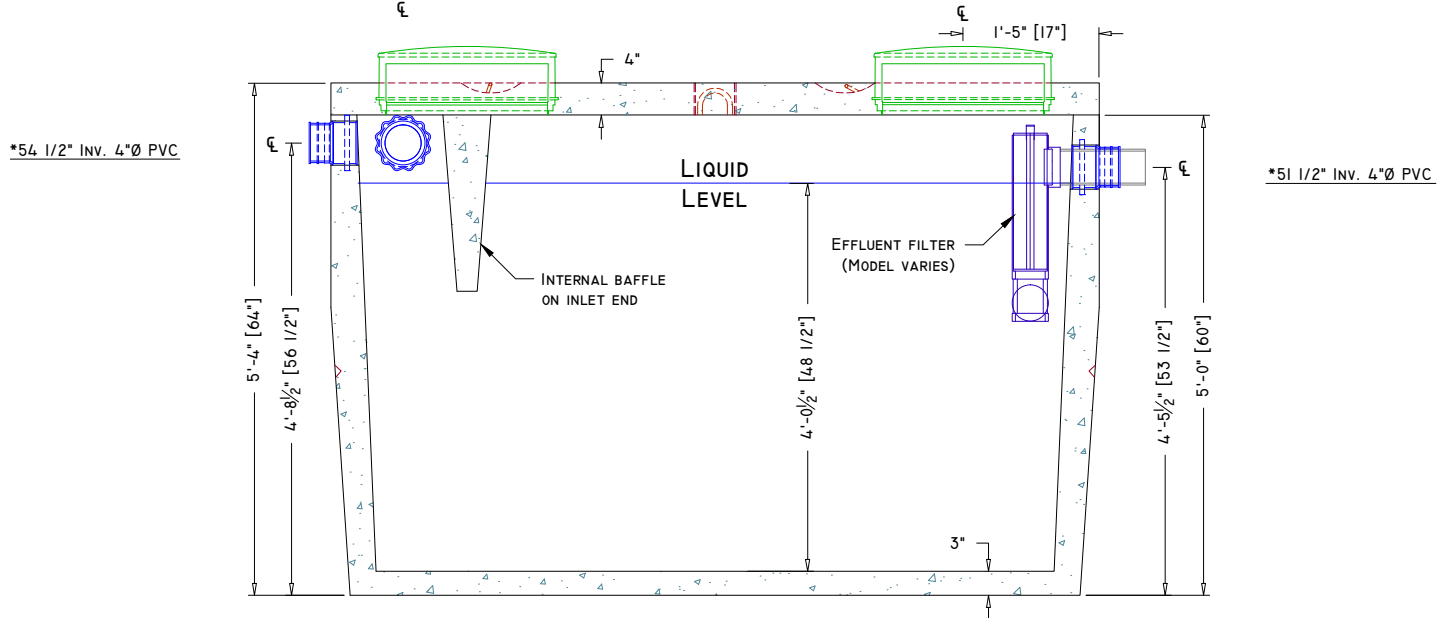
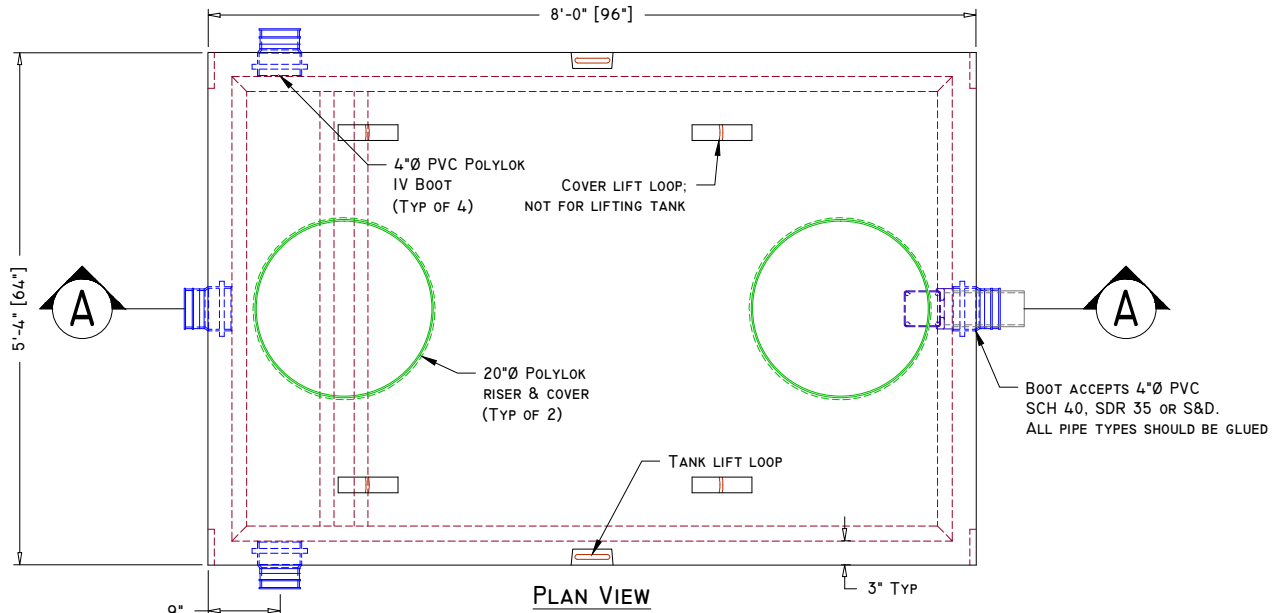

*Dimension is taken from bottom of tank

Manufacturing Notes

- 1.1. CONCRETE COMPRESSIVE STRENGTH: 5000PSI @ 28 DAYS
- 1.2. AIR ENTRAINMENT: 4-6%
- 1.3. GRADE 60 REINFORCEMENT
- 1.4. STRUCTURAL FIBER REINFORCED BASE
- 1.5. TANKS SHOULD BE PUMPED EVERY 3-5 YEARS, DEPENDING ON USE
- 1.6. NEVER USE SEPTIC CLEANING AGENTS
- 1.7. DESIGNED FOR PEDESTRIAN LOAD RATING ONLY
- 1.7.1. SPECIFY H2O FOR BURIAL DEPTHS > 5'
- 1.8. ALL TANK PENETRATIONS ARE INTEGRALLY CAST
- 1.9. ALL JOINTS SEALED W/ BUTYL RUBBER JOINT SEALANT

Physical Specifications:

Cover Weight: 2,355 lbs
 Tank Weight: 7,015 lbs
 Total Weight: 9,370 lbs
 Available Capacity: 1,194 gal (max) W/O Baffle
 Working Capacity: 994 gal (4"Ø PVC) W/ Baffle

WWW.AMERICANCONCRETE.COM

1717 STILLWATER AVE.
 VEAZIE, ME 04401

1022 MINOT AVE
 AUBURN, ME 04210

TEL: (207) 947-8334 | FAX: (207) 947-3580

TEL: (207) 784-1388 | FAX: (207) 783-4039

SCALE: 1/2" = 1'-0" UNLESS OTHERWISE NOTED

REVISION #:

DRAWN DATE: 11/12/2014

SSM

REVISION DATE: