



American Concrete Industries

1500 Gallon Regular (New Style)

ACI Catalog 2013

Residential Septic

Item# 291130

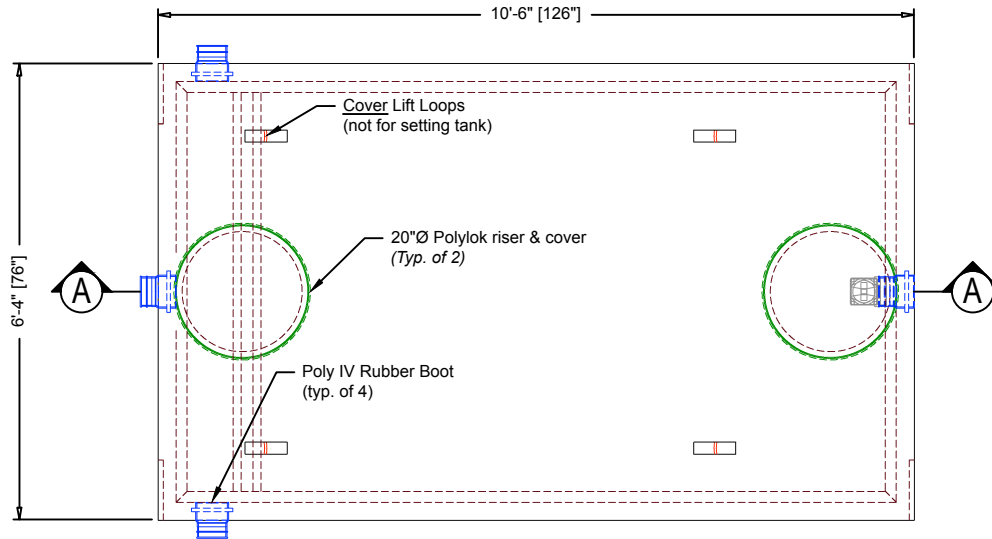

Plan View

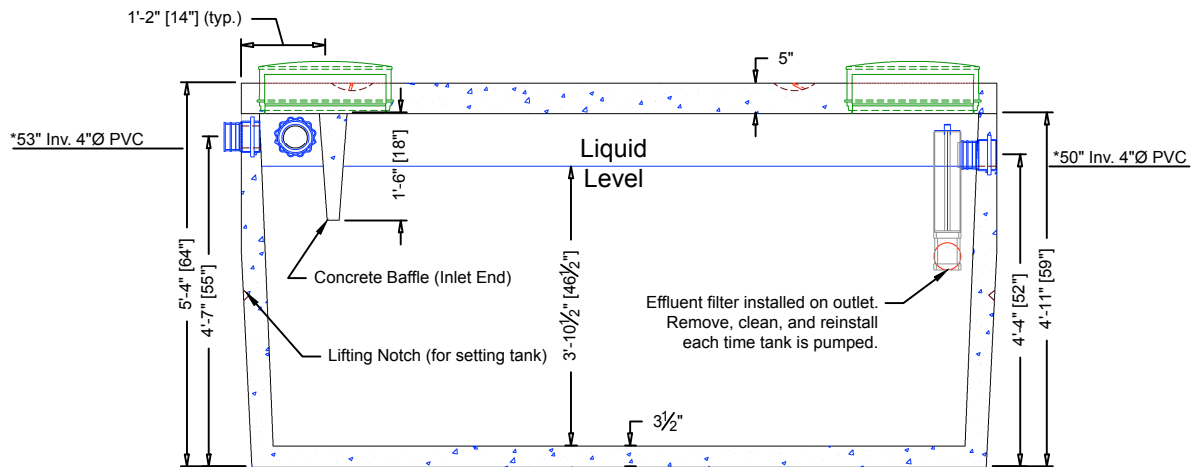

Section A-A

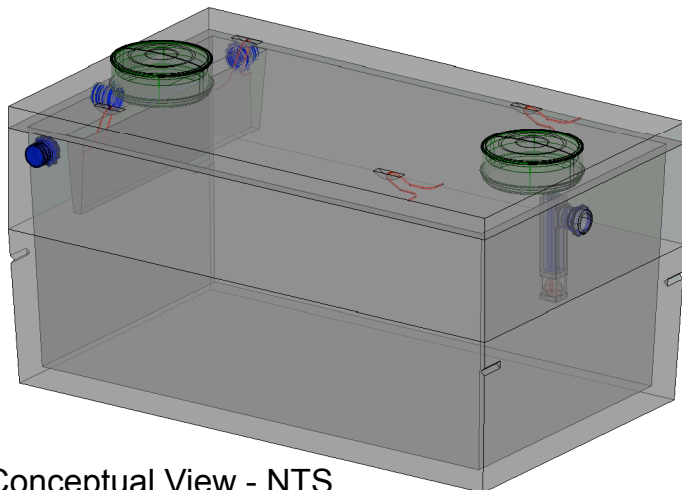

Conceptual View - NTS

*Dimension is taken from bottom of tank

Manufacturing Notes

- 1.1. Concrete Compressive Strength: 5000psi @ 28 Days
- 1.2. Air Entrainment: 4-6%
- 1.3. Grade 60 Reinforcement
- 1.4. Structural fiber reinforced base
- 1.5. Tanks should be pumped every 3-5 years, depending on use
- 1.6. NEVER use septic cleaning agents
- 1.7. Designed for pedestrian load rating only
 - 1.7.1. Specify H20 for burial depths > 5'
- 1.8. All tank penetrations are integrally cast
- 1.9. All joints sealed W/ butyl rubber joint sealant

Physical Specifications:

Cover Weight: 4,234 lbs
Tank Weight: 9,548 lbs
Total Weight: 13,782 lbs
Available Capacity: 1,891 gal (max)
Working Capacity: 1,682 gal (4"Ø PVC)

www.americanconcrete.com

1717 Stillwater Ave.
Veazie, ME 04401
Tel: (207) 947-8334 | Fax: (207) 947-3580

1022 Minot Ave
Auburn, ME 04210
Tel: (207) 784-1388 | Fax: (207) 783-4039

Scale: 3/8" = 1'-0" Unless otherwise noted

Drawn Date: 07/01/2013

SSM

Revision #:

Revision Date: